

NORTH VALLEY PRONG RANCH SCHLEICHER COUNTY, TEXAS

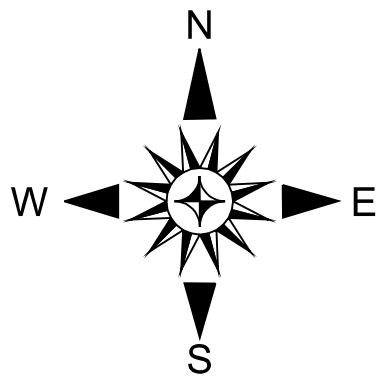

LEGEND	
	found iron stake
	unmarked point
	fence corner post
	set 1/2" iron stake
	boundary line
	electrical line
	fence
	survey line

PLAT SHOWING:
Sixteen (16) Lots, known as North Valley Prong Ranch, an unrecorded subdivision in Schleicher County, Texas. Subject tracts lying and being situated in Survey Nos. 15, 17, 32, 33, E. Pt. 34, and 35, A.B.&M. Block A. Subject tracts comprise a part of the lands described as 5475.12 acres in a deed from Terrell A. Braly, Trustee of the Braly Family Trust to Triad Land Investments, Ltd., dated September 9, 2021 and recorded in Document Number 20210000553 of the Official Public Records of Schleicher County, Texas.

Scale: 1" = 500'
basis of bearings - GPS
Survey date: September - November, 2021

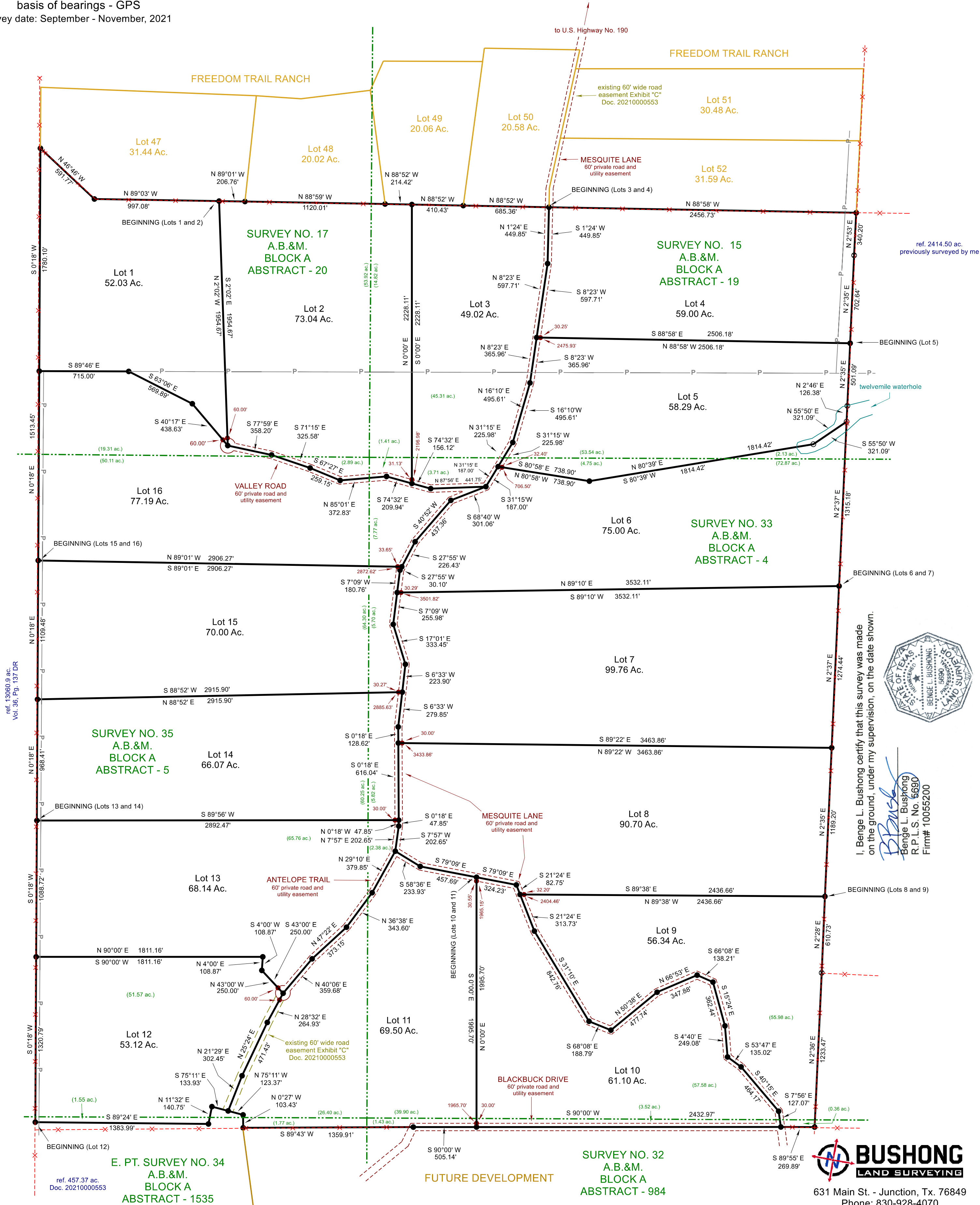

I, *Benge L. Bushong* certify that this survey was made on the ground, under my supervision, on the date shown.
Benge L. Bushong
Benge L. Bushong
R.P.L.S. No. 6690
Firm# 10056200



631 Main St. - Junction, Tx. 76849
Phone: 830-928-4070
Email: benge.bl@gmail.com
bushonglandsurveying.com